Innovative 2009 2.Oktober 2009, 10-21 Uhr, Darmstadt

darmstadtium
wissenschaft | kongresse

Wissensregion
FrankfurtRheinMain

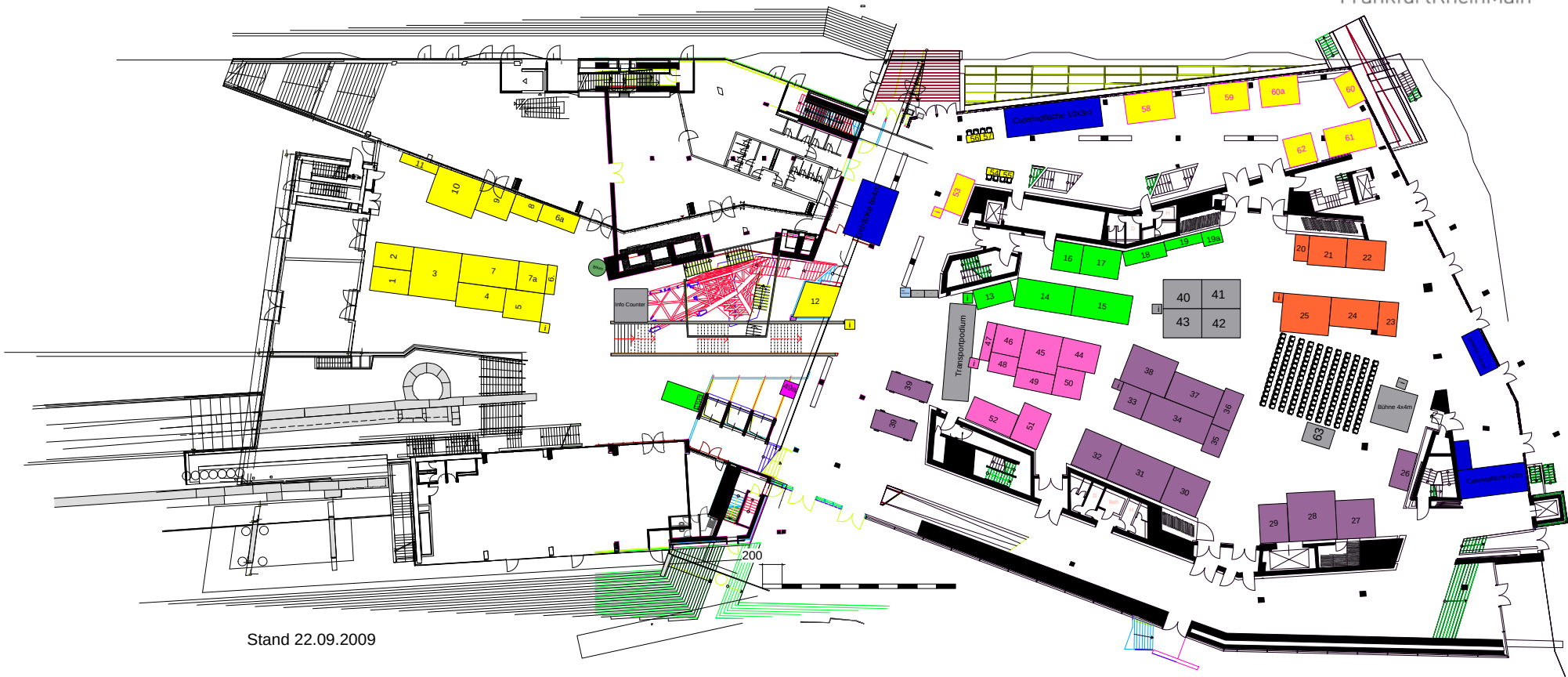

Stand 22.09.2009